

PATIENT MANAGER

Last generation system for clinical data management

PRACTICE MANAGEMENT SOFTWARE & ELECTRONIC MEDICAL RECORDS

Patient Manager is a complete solution, designed to work in an individual or network based environment. It includes the optimum storage and management of the medical information (using specific instruments: interactive Questionnaires, Patient File...), the efficient management of Contacts, Documents, Tasks or Events, the specific management and scheduling functionalities for Consultations.

Patient Manager - maximum of functionalities in a more than friendly user interface

The main objective of the **Patient Manager** application is to promote the electronic format as a modern and efficient solution for anything means support of the medical activity.

Patient Manager wants to be a really useful instrument for any physician and for the whole medical personnel, providing maximum of functionalities in a user friendly way, based on the specific standardized instruments (International Classification of Diseases - ICD10).

Starting from individual medical cabinets and going to complex medical clinics and hospitals, the **Patient Manager** application makes the management of different types of entities to be a comfortable activity.

The **Patient Manager** application can be used locally (on a single machine) by one or many physicians, but also in a network based environment, with a central database, based on an advanced security system.

Patient Manager Advanced

File View Entities Reports Help

Back

Folders

- Patient Manager Advanced
 - Entities
 - Contacts
 - Patients
 - Patient File
 - Consultations
 - Consultation Registry
 - Diagnostics
 - Treatments
 - Patient Images
 - Patient Video Recordings
 - Patient History
 - Calendars
 - Tasks
 - Notes
 - Documents
 - Vorgspaces
 - Reports
 - Administration
 - Settings
 - Medics
 - Medical Units

Patient File

Patient: Renate Messner Search Patient FullScreen Show Details

New Patient Edit Patient Delete Patient Patient Report Patients Daily Report

Create Consultation Create Diagnostic Create Treatment Schedule Consultation Search

Export Mail Page Setup Print Preview Print

Renate Messner

677234550956

Frankfurt a.M., Mag

069-0245984

Calendars

Schedule Consultation New Event Edit Delete Sharing Options Panel

View in Calendar View in List Day Week WorkWeek Month Today GoToDate Search

Monday, August 06, 2007

Calendar Dr. Andrew Calendar Dr. Monica Calendar Dr. Samuel

Usage Scenario

Medical Team Using Delegated Access

The picture illustrates the Medical Team (typically with no information sharing between Medics). Information sharing is used for assistants (who need to read and create patient records, schedule appointments).

Single Medico

Medical Team without Information Sharing

Medical Team with Information Sharing

Medical Team Using Delegated Access

The wizard will start to

- Create new Users and Medics
- Create new Users with delegated access
- Create private Roles and Role Assignments

Number of Medics: 4

Number of Users: 5

Help Start Close

local

Predefined Usage Scenario – for a system configuration with a minimum of operations

Patient Manager wants to reduce as much as possible the complicated operations that precede the effective usage phase of an application.

Thus, **Patient Manager** offers the possibility to choose the particular context how the medical team needs to use it:

- *Single Medic* – only one user (Medic) will access the application within a medical cabinet.
- *Medical Team without Information Sharing* – the medical information are kept in a central database, but every medic accesses only his own data.
- *Medical Team with Information Sharing* – the medical information are kept in a central database, shared between the medical team members.
- *Medical Team Using Delegated Access* – central database, multiple Medics accounts and special Medical Assistant (or Secretary) accounts.

The management of 'Medic' accounts – easy to input and access Medics' particular information, grouped in Medical Unit entities

The **Patient Manager** application provides the possibility to specify, to save and to access a complete set of specific information that define the **Medic** entities.

The defined **Medic** accounts will access personal (private) information as well as shared information, like Patients, Documents, Consultations, Appointments, and so on. The executed Medical services will be always stored for the **Medic** account currently logged into the Patient Manager system.

A **Medic** is part of one or many **Medical Units**. There are specific information that are stored at **Medical Unit** level.

	Name	Code	Mobile:	Login as
	Dr. Andrew Fuller	94376633	(206) 555-9482	Admin
	Dr. Monica Stuart	87654	(207) 555-4669	Monica
	Dr. Samuel G...			
	Dr. Carine Schmitt			

An overlay window titled 'Medic Editor - Carine Schmitt - assistant' is open, showing a form for editing the selected medic's details. The form includes fields for Title, First, Last, Street, City, State/Province, Zip Code, Phone, Fax, Mobile, Email, and Code. A photo of Carine Schmitt is displayed next to the form.

On the right side of the main window, there is a 'Manage Medical Unit' section with links for 'New Medic/New User', 'New Medic', and 'Manage Medical Unit staff', each with a brief description of their function.

Complete set of functionalities for an efficient Patients Management

The set of information that the **Patient Manager** application allows to be defined and accessed at **Patient** level, is a complex one.

There are available advanced Filter and Search operations, based on complex Filter and Search conditions, defined for the fields belonging to the **Patient** entities.

At **Patient** entities level can be executed predefined Reports, as well as User Defined Reports.

Every **Patient** can have attached Documents of different types, as well as Images and Videos created with Media Devices connected to the computer.

Patient Manager Advanced

File View Entities Reports Help

Back

Folders

- Patient Manager Advanced
 - Entities
 - Contacts
 - Patient File
 - Consultations
 - Consultation Registry
 - Diagnostics
 - Treatments
 - Patient Images
 - Patient Video Recorder
 - Patient History
 - Calendars
 - Tasks
 - Notes
 - Documents
 - Vorgspaces
 - Reports
 - Administration
 - Settings
 - Medicine

Patients

Patient	Home Phone
Anne Dodsworth	
Catherine Dewey	(02) 201 24 67
Elizabeth Brown	(171) 555-2282
Giovanni Rovelli	035-640230
Janet Leverling	
José Pedro Freyre	(95) 555 82 82
Laura Callahan	
Margaret Peacock	
Martin Sommer	(91) 555 22 82
Michael Suyama	
Nancy Davolio	
Renate Messner	069-0245984
Maria Anders	030-0074321
Ana Trujillo	(5) 555-4729
Antonio Moreno	(5) 555-3932
Thomas Hardy	(171) 555-7788
Christina Berglund	0921-12 34 65
Hanna Moos	0621-08460
Frédérique Citeaux	88.60.15.31
Victoria Ashworth	(171) 555-1212
Patricio Simpson	(1) 135-5555
Paolo Accorti	011-4988260

Record: 6 of 22

Patient Editor - José Pedro Freyre

Save and Close Close References Schedule Consultation

Patient Emergency Contacts

Title: Mr.

First: José Pedro

Last: Freyre

Gender: ☒ Male ☐ Female

Street: C/ Romero, 33

City: Sevilla

State/Province: Spain

Zip Code: 41101

Phone: (95) 555 82 82

Mobile:

SSN:

Language:

Birthday: ☒ 8/11/1972

Reference Number:

Transfer Letter:

Blood Type: AB

RH Factor: +

Entry Date: ☒ 8/ 4/2007

Release Date: ☐ / /

Medic: Andrew Fuller

Category:

Insurance Company: Alliance Insurance

Photo:  [Browse Picture](#)

Fax: (95) 555 82 82

Email: Jose.Freyre@gmail.com

Patient File – a modern instrument for the grouped management of Patient's clinical data

The **Patient File** is a modern, useful and extremely powerful tool, providing to the medical personnel the possibility to work in a similar way as working with paper files, but also taking the full benefits of working in an advanced software environment:

- The full patient's history at once
- Add or edit with just one click consultations, treatments, diagnostics, questionnaires
- Manage pictures and films together with texts
- Advanced searches
- Instantly retrieve patients
- Generate advanced reports
- Customizable print functionality;
- All the recorded medical history items (consultations, treatments, diagnostics) are displayed sorted chronologically.

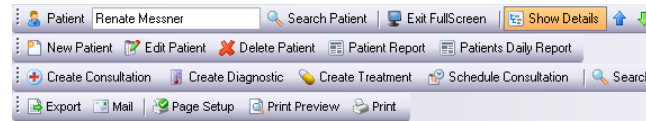

Renate Messner

677234550956

Frankfurt a.M., Magazinweg 7

069-0245984

Payment status:

Total Cost = 130, Total Paid = 80, Remaining = 50, Advance = 0

Consultation 8/5/2007 2:19 PM Infection with Actinomyces isra

(Cost = 130, Paid = 80)

The infection began as an inflammatory soft tissue mass, which can enlarge into

Foul-smelling vaginal discharge, intermittent pelvic pain, abnormal bleeding and adhesions and scarring as part of the inflammatory response. A subset of genital

Antibiotic therapy needed- susceptible to penicillin.

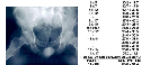

Patient Consultation - Infection with Actinomyces israelii, generated by intrauterine con...

Save and Close Close Insert Questionnaire References Schedule Consultation

Patient: Renate Messner
Title: Infection with Actinomyces israelii, generated by intrauterine contraceptive device
Medic: Andrew Fuller
Date: 8/ 5/2007 2:19:37 PM Register No.: 13
Cost: 130 Paid: 80

Diagnostics:

Type the code or the diagnostic and press Enter Add Remove

Code	Name
B34.3	Parvovirus infection, unspecified

Details Photos

Arial 10 B I U

The infection began as an inflammatory soft tissue mass, which can enlarge into an abscess-like swelling. Was stimulated by the presence of a foreign body such as intrauterine contraceptive devices (IUCDs).

Foul-smelling vaginal discharge, intermittent pelvic pain, abnormal bleeding and pelvic masses. In Pelvic abscesses unilateral, involving a single fallopian tube and ovary. Frozen pelvis, demonstrating extensive adhesions and scarring as part of the inflammatory response. A subset of genital actinomyces cases will present with some abnormalities of vaginal fluids on PAP smear.

Antibiotic therapy needed- susceptible to penicillin.

Calendars – schedule and track easily Consultations and many other Events

Every Medic can own one or many **Calendars**. Also, every Medic can access his **Calendars** as well as the **Calendars** shared by other Medics.

It is possible to combine the Consultations' scheduling with scheduling of other types of Events (meetings, phone calls, presentations...) within a single **Calendar**, or these can be placed and managed separately, in different **Calendars**.

The Consultations and the Events can be scheduled by Secretary too, the Medic being able to check his **Calendars** any time he wants.

It is possible to attach Resources (rooms, medical instruments, medical personnel) and any other Documents from database, to the scheduled **Consultations** and **Event**.

All the **Consultations** and **Events** accept recurring executions and visual Notifications with a time interval before execution.

Questionnaires – input fast and easy medical information

Questionnaires are a fast way of building and storing into the database complex medical information, without having to actually type text. The completion of a **Questionnaire** can be done by simply clicking the questionnaire links in the rich text.

The source of any **Questionnaire** is a **Questionnaires Template**. These define the rich text and the questionnaire links.

The Medics can use the predefined set of **Questionnaires** or can build and use their own **Questionnaires**.

Patient Consultation Editor

Save and Close Close Insert Questionnaire References Schedule Consultation

Patient: José Pedro Freyre Insert Questionnaire

Title: Unspecified viral infection of central nervous system

Medic: Andrew Fuller

Date: 8 / 9 / 2007 2: 47: 43 PM Register No.: 17

Cost: 0 Paid: 0

Diagnostics:

Code	Name
A89	Unspecified viral infection of central nervous system
A75.0	Epidemic louse-borne typhus fever due to Rickettsia prowazekii

Details Photos

Verdana 8 B I U

HEALTH HABITS AND PERSONAL SAFETY

ALL QUESTIONS CONTAINED IN THIS QUESTIONNAIRE ARE OPTIONAL AND WILL BE KEPT S

Exercise Sedentary Mild exercise Occasional vigorous exercise Regular vigorous exercise

Diet

Are you dieting? Yes No

If yes, are you on a physician prescribed medical diet? Yes No

of meals you eat in an average day?

Rank salt intake? Hi Med Low

Rank fat intake? Hi Med Low

Caffeine? None Coffee Tea Cola

of cups/cans per day?

Alcohol

Do you drink alcohol? Yes No

If yes, what kind?

How many drinks per week?

Are you concerned about the amount you drink? Yes No

Have you considered stopping? Yes No

Have you ever experienced blackouts? Yes No

Are you prone to "binge" drinking? Yes No

Do you drive after drinking? Yes No

Tobacco

Do you use tobacco? Yes No

of years?

Health history questionnaire

Save and Close Save Close

Template Test

HEALTH HISTORY QUESTIONNAIRE

Sex: M F

Marital status: Single Partnered Married Separated Divorced Widowed

Previous or referring doctor:

Date of last physical exam:

PERSONAL HEALTH HISTORY

Childhood illness:

Measles? Yes No

Mumps? Yes No

Rubella? Yes No

Chickenpox? Yes No

Rheumatic? Yes No

Fever? Yes No

Polio? Yes No

Immunizations and dates:

Tetanus? Yes No

Pneumonia? Yes No

Hepatitis? Yes No

Chickenpox? Yes No

Influenza? Yes No

MMR Measles, Mumps, Rubella? Yes No

List any medical problems that other doctors have diagnosed

Year	Reason	Hospital
.....
.....

Other hospitalizations

Year	Reason	Hospital
.....
.....

Have you ever had a blood transfusion? Yes No

List your prescribed drugs and over-the-counter drugs, such as vitamins and inhalers

Name the Drug	Strength	Frequency Taken
.....
.....

International Classification of Diseases (ICD10) – for a better usability, for medical error reduction

ICD-10 is definitely improving the capture of healthcare information and brings any hospital / medical clinic in step with coding systems worldwide.

Once ICD-10 is implemented, the trend of deteriorating health data is reversing to allow the healthcare industry to accommodate a robust 21st century classification system.

Starting from these premises, the **Patient Manager** product provides the medical personnel with the full set of diseases in the ICD10 format, with a very accessible Diagnostics integration at Consultation level and with useful Diagnostics management instruments.

Patient Manager Advanced

File View Entities Reports Help

Back

Folders

- Patient Manager Advanced
 - Entities
 - CRM
 - Reports
 - Administration
 - Settings
 - Diagnostics
 - Medics
 - Medical Units
 - Departments
 - Patient Cases
 - Users
 - Groups
 - Roles
 - Briefcases
 - Banks
 - Currencies
 - Exchange Rates
 - Media Devices
 - Report Templates

Diagnostics

New Edit Delete Search Current View: Active

Code	Description
G26*	Extrapyramidal and movement disorders in diseases classified elsewhere
G30.0	Alzheimer's disease with early onset
G30.1	Alzheimer's disease with late onset
G30.8	Other Alzheimer's disease
G30.9	Alzheimer's disease, unspecified
G31.0	Circumscribed brain atrophy
G31.1	Senile degeneration of brain, not elsewhere classified
G31.2	Degeneration of nervous system due to alcohol
G31.8	Other specified degenerative diseases of nervous system
G31.9	Degenerative disease of nervous system, unspecified
G32.0*	Subacute combined degeneration of spinal cord in diseases classified elsewhere
G32.8*	Other specified degenerative disorders of nervous system in diseases classified elsewhere
G35	Multiple sclerosis
G36.0	Neuromyelitis optica [Devic]
G36.1	Acute and subacute hemorrhagic leukoencephalitis [Hurst]
G36.8	Other specified acute disseminated demyelination
G36.9	Acute disseminated demyelination, unspecified
G37.0	Diffuse sclerosis
G37.1	Central demyelination of corpus callosum
G37.2	Central pontine myelinolysis
G37.3	Acute transverse myelitis in demyelinating disease of central nervous system
G37.4	Subacute necrotizing myelitis
G37.5	Concentric sclerosis [Bal]
G37.8	Other specified demyelinating diseases of central nervous system
G37.9	Demyelinating disease of central nervous system, unspecified
G40.0	Localization-related (focal) (partial) idiopathic epilepsy and epileptic syndromes
G40.1	Localization-related (focal) (partial) symptomatic epilepsy and epileptic syndromes
G40.2	Localization-related (focal) (partial) symptomatic epilepsy and epileptic syndromes
G40.3	Generalized idiopathic epilepsy and epileptic syndromes
G40.4	Other generalized epilepsy and epileptic syndromes

Record: 1 of 12351

Patient Consultation Editor

Save and Close Close Insert Questionnaire References Schedule Consultation

Patient:

Title:

Medic:

Date: Register No.:

Cost: Paid:

Diagnostics:

A56.0 Chlamydial infection of lower genitourinary tract

A56.1+ Chlamydial infection of pelvis/peritoneum and other genitourinary organs

A56.2 Chlamydial infection of genitourinary tract, unspecified

A56.3 Chlamydial infection of anus and rectum

A56.4 Chlamydial infection of pharynx

A56.8 Sexually transmitted chlamydial infection of other sites

B56.0 Gambiense trypanosomiasis

B56.1 Rhodesiense trypanosomiasis

Arial 10 B I U

Medical Billing software, integrated Financial and Inventory System

Keep track of your services, with the billing facilities included in each Electronic Medical Record. Besides tracking the financial status with the patients, you can issue Invoices and receive payments for one or multiple Medical Records.

Manage your Suppliers and Stocks with the integrated inventory tracking systems. Receive and record Invoices and generate Payments of different types. Print or Export to PDF the financial reports of your business.

Patient Manager Advanced

File View Entities Reports Help

Back

CRM

Start a Task

New Supplier Invoice New Supplier Payment

New Customer Invoice New Customer Order

Find

Contacts Suppliers Supplier Invoices Supplier Payments Customers Customer Invoices Orders Customer Payments

Patient Consultation Editor

Save and Close Close Insert Questionnaire References Schedule Consultation Open Patient Case

Patient: Michael Suyama

Title: Connective and soft tissue of upper limb, including shoulder

Medic: Andrew Fuller

Date: 8/19/2008 12:59:54 AM Register No.: 34

Cost: 0 Paid: 0

Generate

Diagnostics:

Type the code or the diagnostic and press Enter

Code Name

C49.1 Connective and soft tissue of upper limb, including shoulder

The list of the available Diagnostics

Details Photos Treatments

Code: Item: Meas. Unit: Qty: Unit Price: Tax %:

ADDITIVA VITAMIN C (ACIDUM ASCORBICUM). COM buc 8 1 19

The list of available medicaments

Medication: Administering Type:

Internal

Item Name	MU	Quanti...	Unit Price	Tax %	Medication
ABILIFY 10 mg (ARIPIPRAZOLUM). COMPR., 10mg (w41602002_)	buc	6	12	19	1-1-1
ROBITUSSIN ANTITUSSICUM (DEXTROMETHORPHANUM). SOL. ORALA, 7.5mg...	buc	14	2	0	1-0-1
KOGENATE BAYER 250 ui (OCTOCOG ALFA). PULB+SOLV.PT.SOL.INJ., 250ui (...)	buc	20	3	19	1-1-1

CRM local

Tasks Management – a professional way for planning and tracking progress of the Medical Team tasks

Tasks Management will help increase the overall business performance of the Medical Cabinet or Clinic, through an efficient planning and management process of the teamwork.

Based on the assigned Rights within the Patient Manager system, the logged in User (Medic or Assistant / Secretary) can create public or private Tasks and can assign them to one or many other Users.

A Task can have allocated Resources (rooms, medical instruments, medical personnel...) and can have attached as many Documents as necessary.

The originators of Tasks can track the way how the tasks are executed, being able to reassign Tasks or to reallocate Resources.

Advanced information security – Role based access control system to stored data

The **Patient Manager** application benefits by an advanced Authorization system, based on Roles assigned to the Users defined at application level.

The concepts that represents the base of the Patient Manager security system are: User, Group of Users, Role, Authentication and Authorization.

The access into the Patient Manager system is made using a User Name and a Password.

Once logged in, the User can access the objects from the database depending on the User's rights within the system, and also based on rights asked / expected by the creator of the object at the accessed object level.

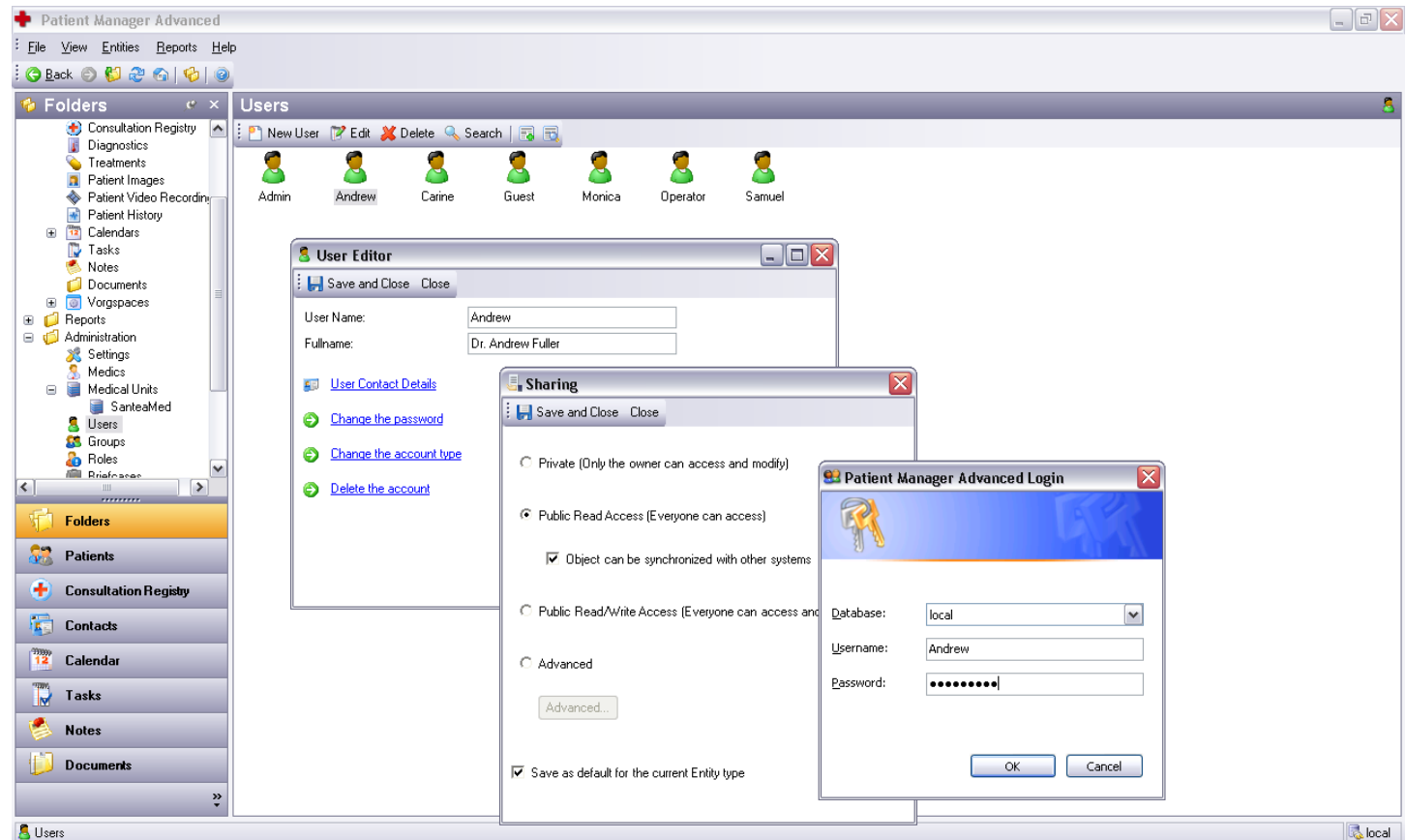

Advanced searches and filters – for easy, elegant and rapid objects access operations

All types of objects from the **Patient Manager** system support defining filters and search criteria, reducing in a considerable manner the times required to find out (to access) the information stored into the Patient Manager database.

There are available advanced searches based on texts (the specified sequences of characters or sequences of words will be searched through all the fields of text type), as well as particular search conditions defined for a specific type of objects (e.g. Age, Gender, Birth Date, Entry Date for Patients...)

Patient	Home Phone	Mobile
Ana Trujillo	(5) 555-4729	
Anne Dodsworth		(71) 555-4729
Antonio Moreno	(5) 555-3932	
Catherine Dewey	(02) 201 24 67	
Christina Berglund	0921-12 34 65	
Elizabeth Brown	(171) 555-2282	
Frédérique Citeaux	88.60.15.31	
Giovanni Rovelli	035-640230	
Hanna Moos	0621-08460	
Janet Leverling		(206) 555-4729
José Pedro Freyre	(95) 555 82 82	
Laura Callahan		(206) 555-4729
Margaret Peacock		(206) 555-4729
Maria Anders	030-0074321	
Martin Sommer	(91) 555 22 82	
Michael Suyama		(71) 555-4729
Nancy Davolio		(206) 555-4729
Paolo Accorti	011-4988260	
Patricio Simpson	(1) 135-5555	
Renate Messner	069-0245984	
Thomas Hardy	(171) 555-7788	
Victoria Ashworth	(171) 555-1212	

Briefcases – databases synchronization – confers a mobile and flexible character to the medical activity, without neglecting the data consistency

Briefcases (databases synchronizations) allows Medical Cabinets with a wide distribution to have always the same database content, to work always on an actualized set of medical information about their Patients.

Also, a common scenario is when a Medic works at a Medical Cabinet on a desktop computer, but in the afternoon he will need to continue his work on a laptop, at home or at another Medical Cabinet. For him, it is absolutely useful to be able to synchronize the database from the desktop computer with the database from the laptop, to have always actualized the both databases.

Briefcases can help the Medics to synchronize, copy, and maintain objects or folders of objects between their databases. A Briefcase synchronizes the objects in folders of Medic's choosing or everything visible in the database. It does so by copying, renaming, and deleting objects.

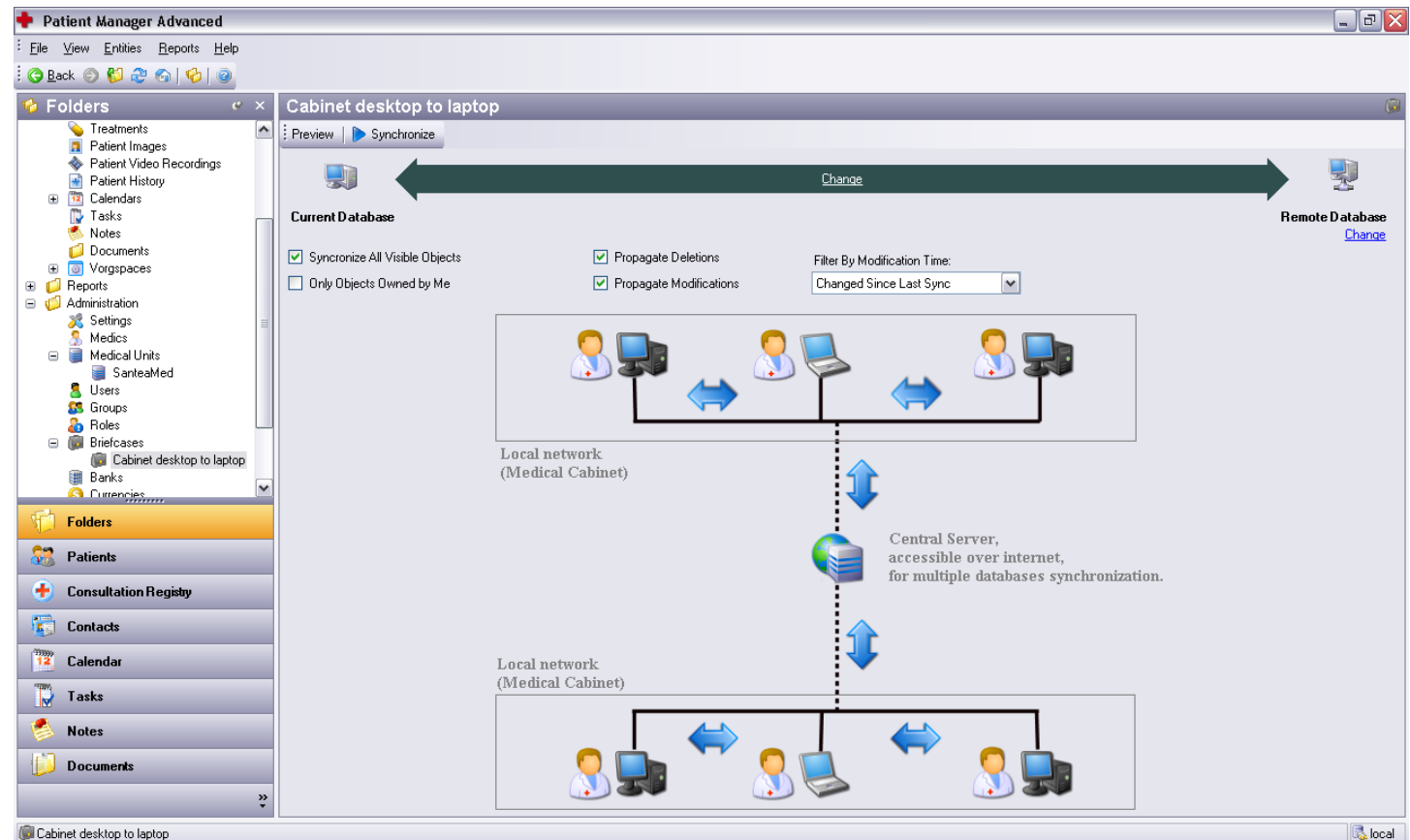

Vorgspaces – a collaborative workspace, where the whole activity of an organization can be organized

Within a **Vorgspace** the User can organize the whole activity of an organization, combining in an elegant manner objects of different types.

A **Vorgspace** is a collaborative workspace or shared workspace in which all the participants can access and interact with objects as inside a single entity, allowing several concurrent users to create and manage information.

Vorgspaces are displayed in a diagram like user interface. Users can place objects in the workspace easily via toolbar commands or by the search control (double clicking in the workspace). Also can add images from hard drive and labels.

You can show relations with connectors and lay out a new organization chart or connect ideas, the possible uses are limitless.

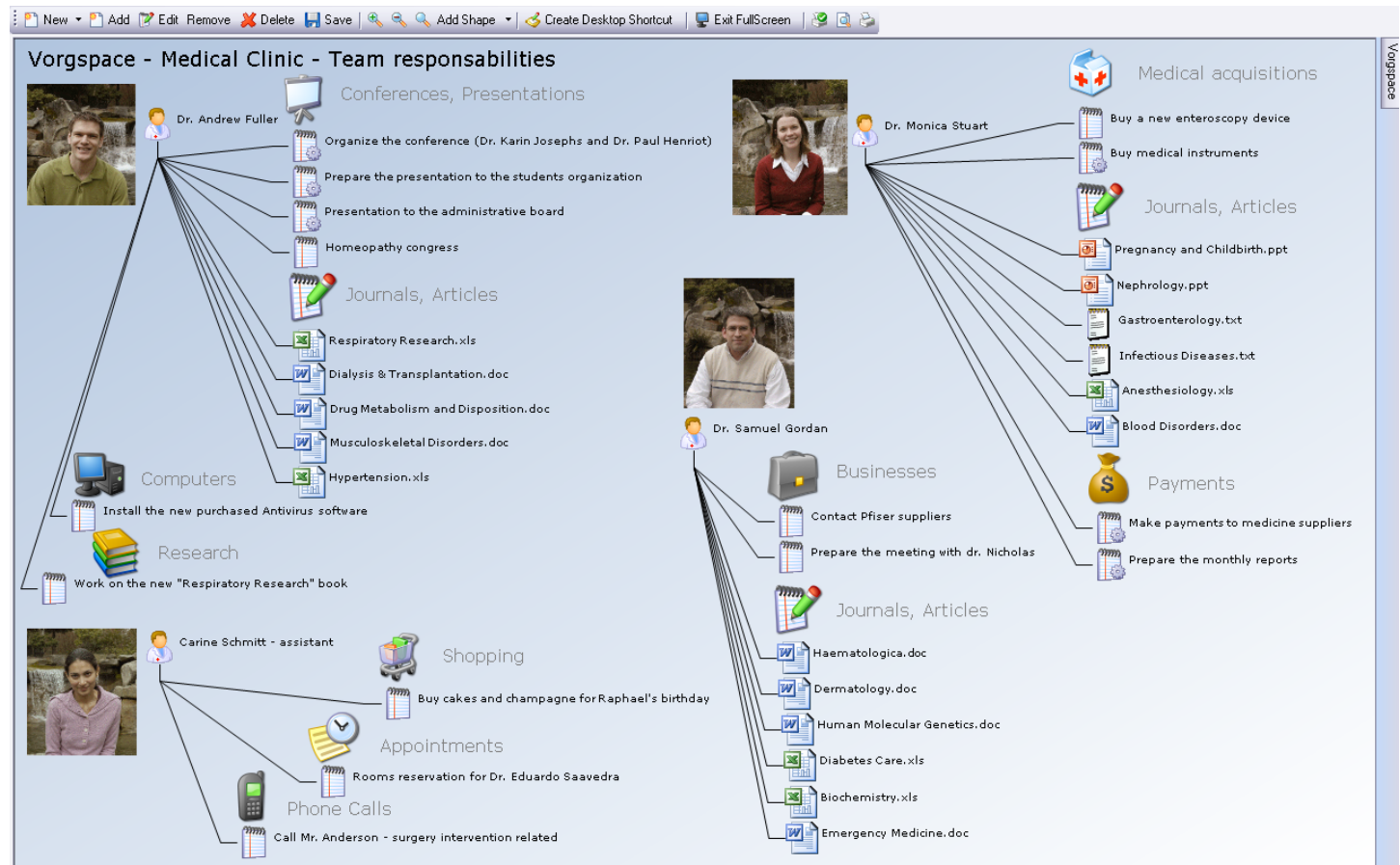

Media Devices – attaching Images and Videos directly from the devices connected to the computer

The **Patient Manager** application provides the possibility to interact with **Media Devices** compatible with the Twain and DirectShow (DirectX) technologies, like **digital cameras, scanners, webcams...**

For example, in the dermatology sector, a Medic can easily attach to a Consultation images (photos) instantly made to the Patient, in order to track the evolution of the disease. With a **digital camera** connected to the computer, the Medic will be able to get directly from the **digital camera** the last realized images.

It is also possible to scan different types of documents and to load them directly into the **Patient Manager** database, in order to access or attach them later to any objects residing within the database.

